

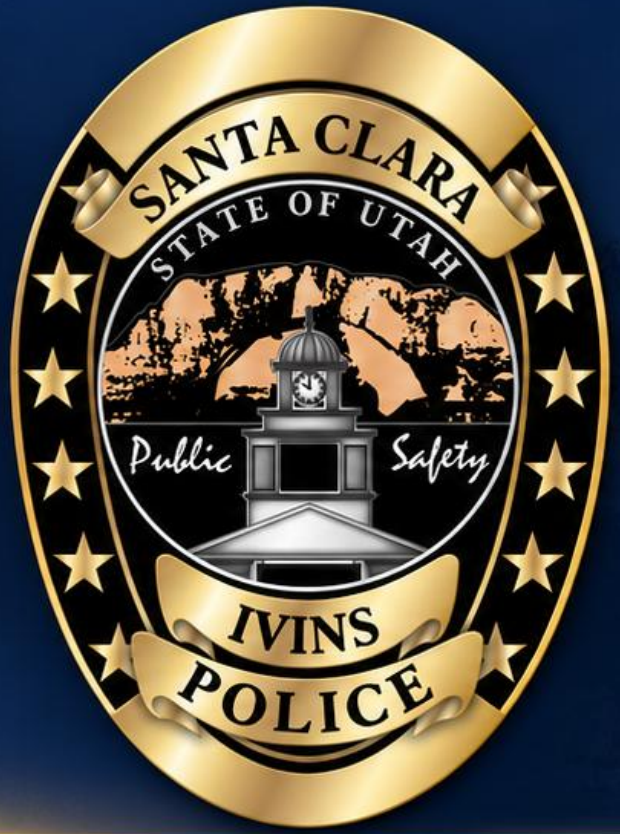

STATE OF THE DEPARTMENT

Santa Clara–Ivins Public Safety

October 2026

Chief Jaron Studley

INTRODUCTION

BUDGET- $4,550,330.00

OFFICERS- 9

DETECTIVES- 2

SPECIALTIES- 1 TF (FOG), 2 SRO'S (LAVA RIDGE / VISTA), 2 K9'S Rosko Forest

SERGEANTS- 4

CAPTAIN- 1

CHIEF-1

ADMINISTRATION- 4

SANTA CLARA-IVINS PUBLIC SAFETY

FIVE-YEAR AVERAGES

Based on the U.S. Census estimates, the combined population increased from approximately 16,531 in 2020 to 20,268 in 2025 — an increase of roughly 23%. Census.gov +1

Population Growth, 2020–2025

+23%

Approximately 3,737 additional residents

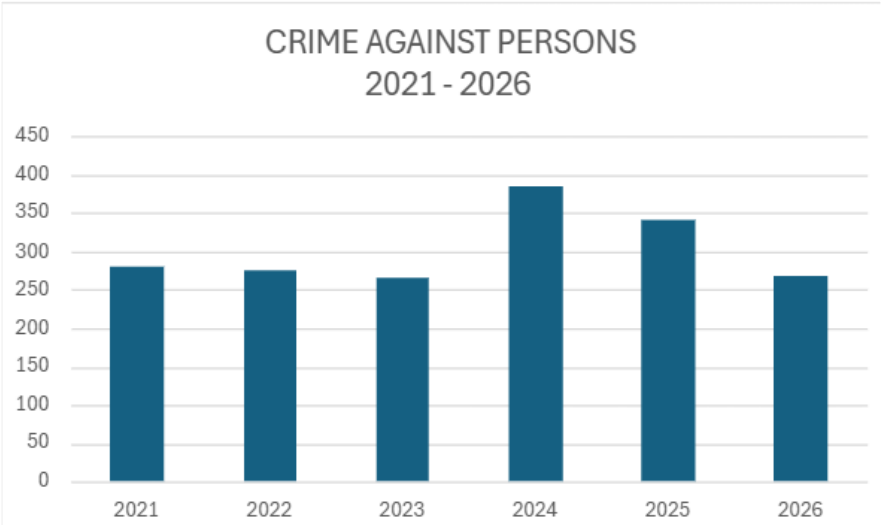

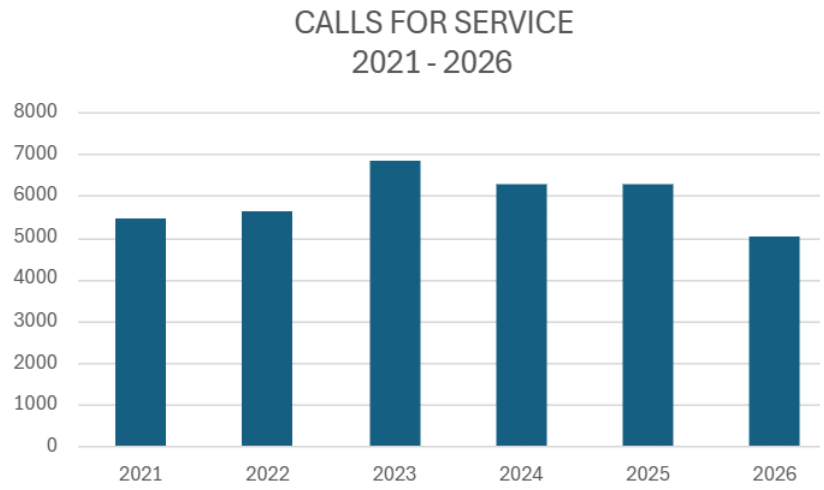

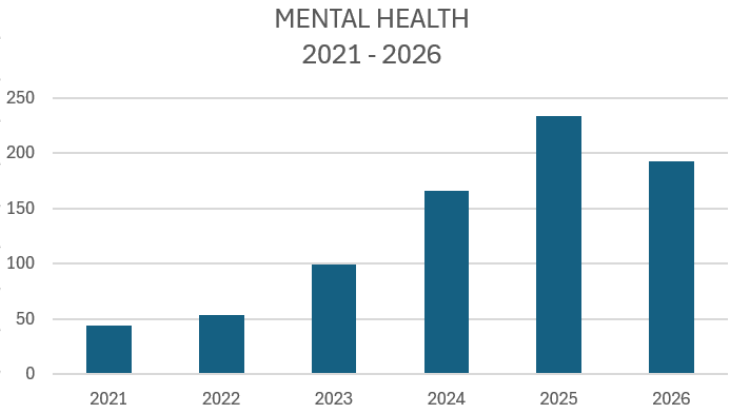

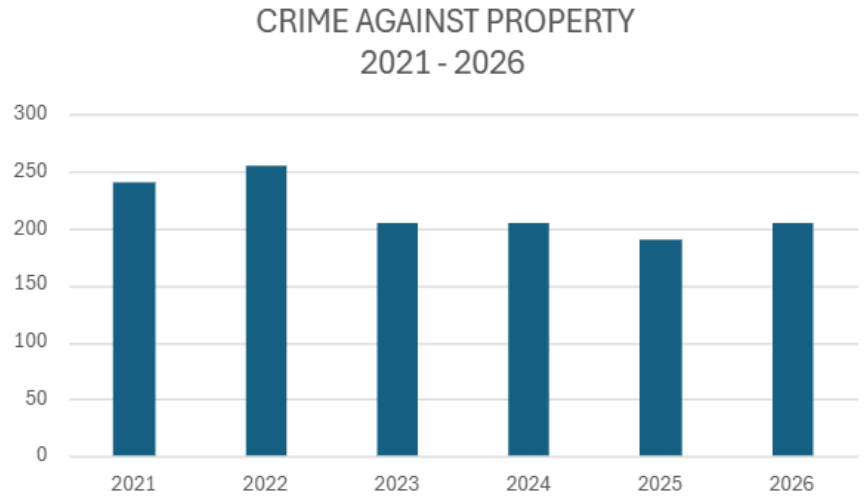

SANTA CLARA-IVINS PUBLIC SAFETY

VISION

To set the standard for professional policing through leadership, innovation, *community trust*, and an unwavering commitment to public safety.

To build a progressive public safety organization where employees are empowered, *community relationships* are strengthened, and our capabilities evolve to meet the challenges of tomorrow.

SANTA CLARA-IVINS PUBLIC SAFETY

COMMUNITY

- Santa Clara
- **8,722** Residents

CITY OF SANTA CLARA
FOUNDED 1854

- Ivins
- **11,546** Residents

UTAH
IVINS CITY

- Combined
- **20,268** Residents

.99 :1000 OR **1** PER **1,013**



POLICE
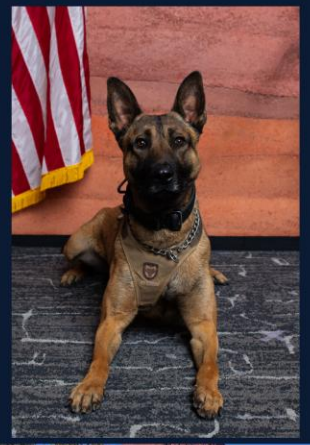

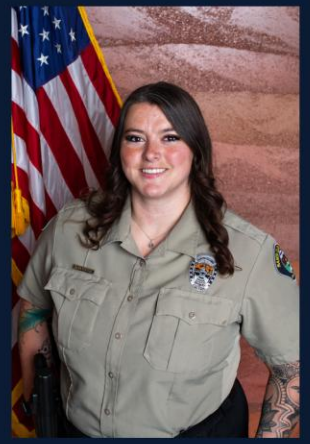



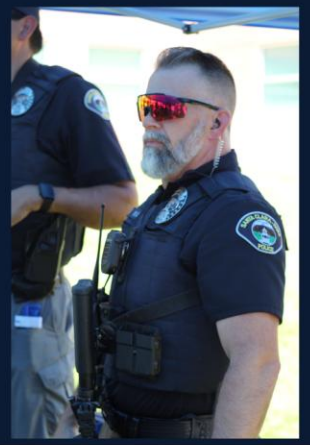



POLICE





POLICE
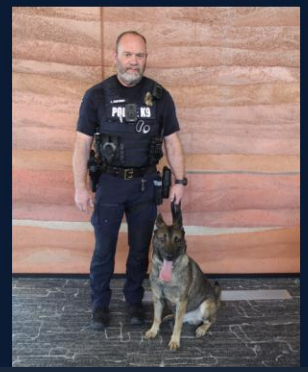




SANTA CLARA-IVINS PUBLIC SAFETY

STAFF

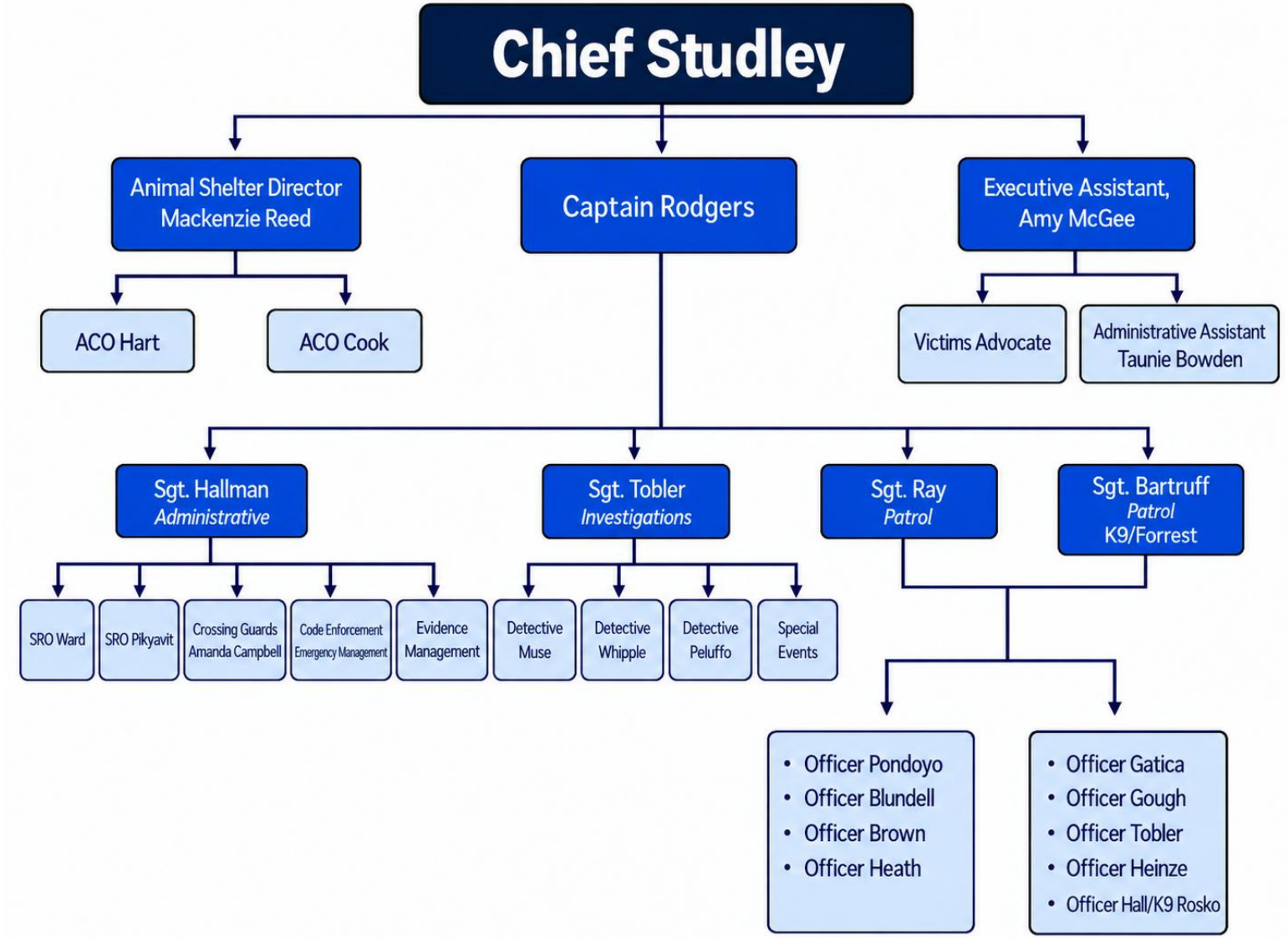

CAPABILITIES AND SPECIALTIES

- 24/7 COVERAGE WITH TWO ON-DUTY AT ALL TIMES
- PATROL/NARCOTICS DETECTION K9
- EXPLOSIVES DETECTION K9
- SWAT
- VFAST
- TASK FORCE (FOG)
- PUBLIC ORDER
- ICAC
- DRONES
- ACCIDENT RECONSTRUCTION
- BOMB SQUAD

SANTA CLARA-IVINS PUBLIC SAFETY

FUTURE PRIORITIES

- ICAC Position- Washington County Task Force Expansion & MOU
- Dispatch MOU
- Bomb Squad MOU
- Accreditation Renewal for 2027-2031

SANTA CLARA-IVINS PUBLIC SAFETY

CHALLENGES

1. Staffing and Sustainability

Maintaining patrol coverage while strengthening investigative and supervisory capacity as the population grows.

2. Specialized Investigations

Expanding ICAC and major crimes investigative resources to address increasingly complex cases involving technology and vulnerable victims.

3. Equipment and Technology

Long-term fleet planning, improved evidence management, investigative technology, training, and emergency preparedness.

4. Community Engagement

Maintaining public trust through visible patrols, accessible community events, school partnerships, and open communication.

Thank you for your dedication and support to the men and women who relentlessly serve your communities.

