


# Santa Clara - Ivins

# Fire & Rescue

# 2026 –Year To Date
# 1,360 incidents

| | |
|---|---|
| VEHICLE FIRE | 0.40% |
| STRUCTURE FIRE | 0.87% |
| OTHER OUTSIDE FIRE | 1.87% |
| FIRE ALARMS | 6.80% |
| MOTOR VEHICLE ACCIDENTS | 4.00% |
| MEDICAL | 70.31% |
| CITIZEN ASSIST | 14.14% |
| HAZMAT | 1.60% |

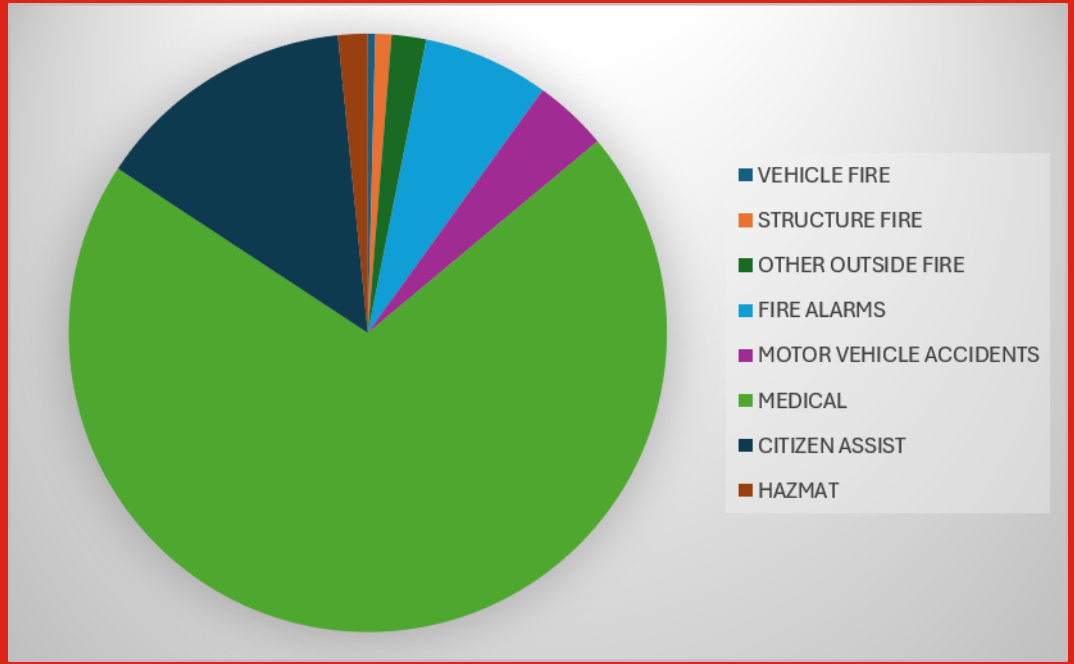

# 2026 RESPONSE AREAS

| | |
|---|---|
| SANTA CLARA | 44.15% |
| IVINS | 48.57% |
| WASHINGTON COUNTY | 7.28% |

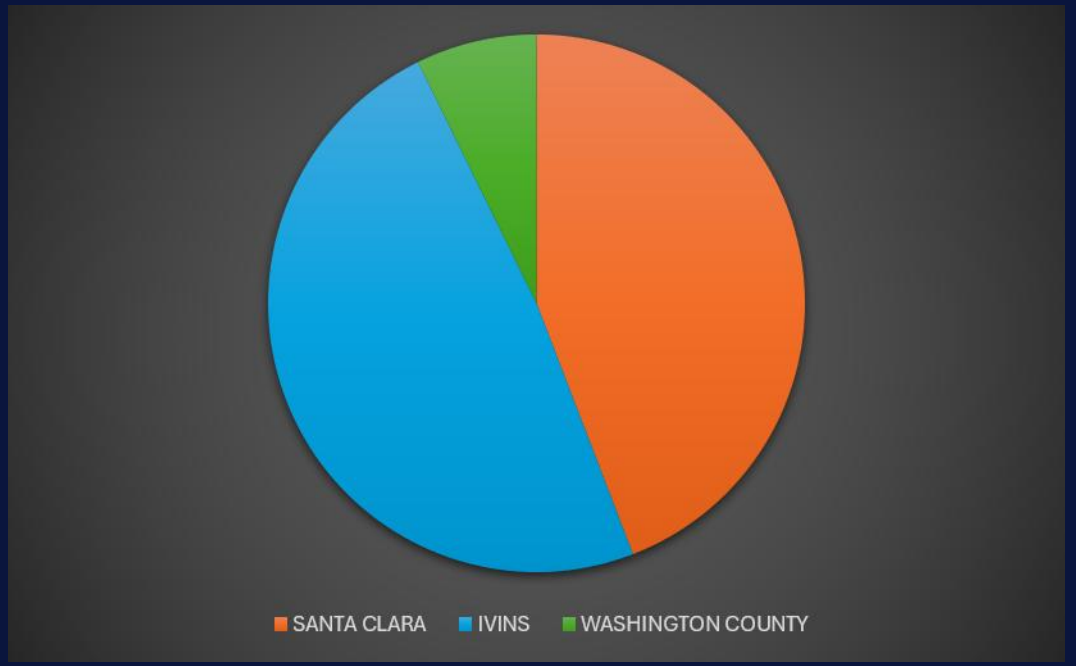

# WILDLAND UPDATE

18 Wildland Deployments for 2026 Season to date.



Morrill
Cottonwood
Dellenbaugh
Sawmill
Cottonwood
Rock Canyon
Wild Goose
2026 CDC UT State Support
Turkey Farm
Grizzly Ridge
2026 UBC UT State Support
CY26 FFSL State Support
Widemouth 2
Widemouth 2
Kearny
2026 Initial Attack
2027 Initial Attack
OSC Support



# WILDLAND URBAN INTERFACE UPDATE

Local WUI maps adopted by Santa Clara and Ivins City

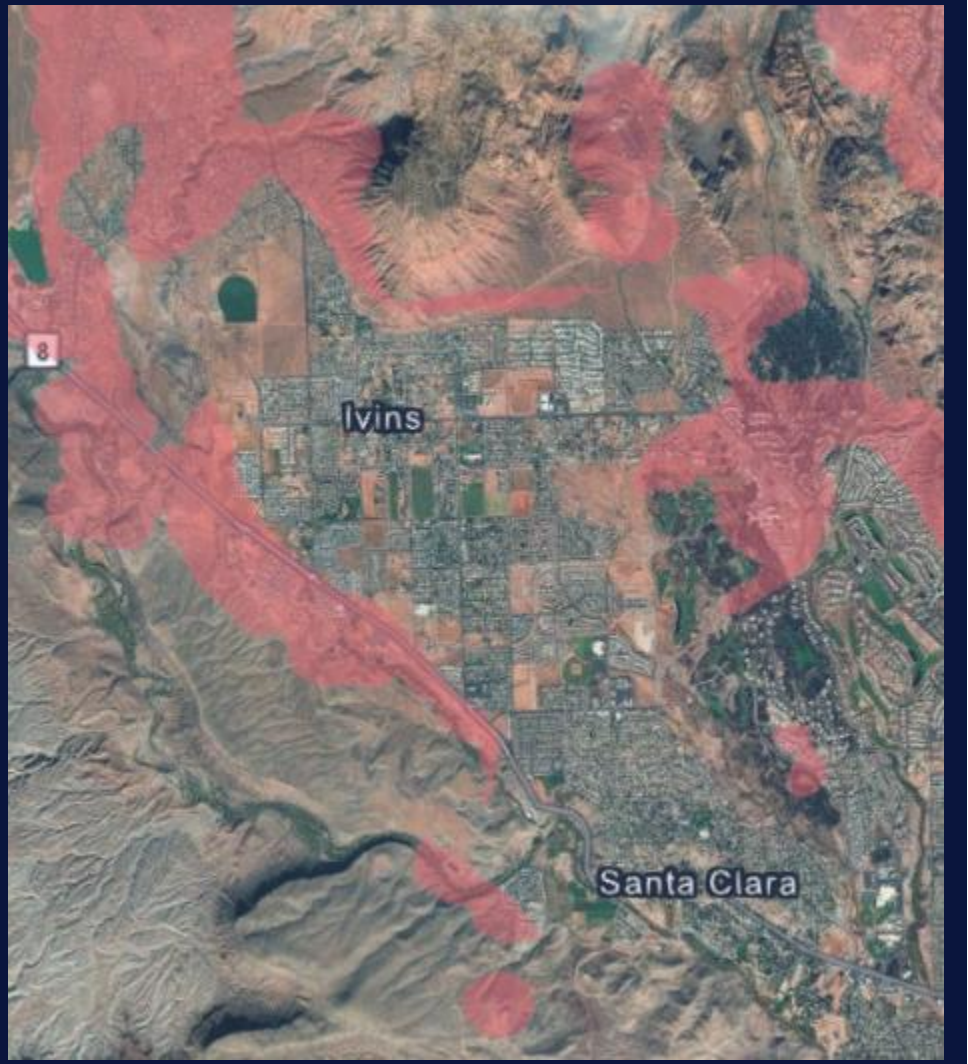

# AMBULANCE UPDATE

Received new ambulance in January 2026







Replacement for aging equipment to improve service and reliability to the community

# TRAINING UPDATES

Multiple Courses Throughout the Year:

- Big Box Fire
- Autism Awareness
- Utah Winter Fire School
- St. George Regional Hospital Simulation Lab
- Cadavar Lab
- K-9 Casualty Care
- Training with Medical Director
- Hazardous Materials
- National Skills Verification
- Mental Health



# CITYWIDE: CPR, AED, & FIRST AID



- All City Employees will be trained by the end of 2026
- As of now, the Police Dept. & Parks Dept. have all been certified.

# SPECIAL EVENTS



- Black Desert PGA
- Black Desert PPA
- Gunlock Rodeo
- Red Mtn. 50K
- Red Rock Rampage
- Roxsand Mtn. Bike Race
- Huntsman Senior Games
- Snow Canyon Half Marathon
- Spring Tour of St. George
- Heritage Days
- Swiss Days
- True Grit
- Tuacahn PRCA
- Open House/Pancake Breakfast

# STATION REMODEL UPDATE

Fire Station Funding

Celeste Malloy’s Visit

Remodel Progress Update



# GRANT UPDATE

- Firefighter License Plate
- Bureau of EMS Rural Competitive
- Bureau of EMS per Capita
- SAFER
- Rural Health Transformation Program

# 9/11 25th Anniversary Event






# Admin Assistant – Jenny Mihoky

- She’s new to the department and excited to be apart of the family.
- She loves her 3 kids, hiking, riding her e-bike, and exploring all of Utah’s beauty.



# SCHOOL TOURS & YOUTH ENGAGEMENT





- Lava Ridge Intermediate
- Red Mtn. Elementary
- Santa Clara Elementary
- Arrowhead Elementary
- Vista Charter School
- Preschool Fire Safety Awareness



# CERTIFICATION UPDATES

- 5 Firefighters enrolled in Paramedics School with completion in December 2026
- 4 Firefighters completed Advanced EMT
- 3 Firefighters completed Apparatus Driver Operator - Pumper
- 1 Firefighter completed Hazmat Technician
- 1 Firefighter enrolled in Hazmat Technician Training
- 1 Firefighter completed Board Recertification for Tactical Paramedic
- 1 Firefighter now qualified Wildland Engine Boss
- 1 Wildland Firefighter completed Fire Academy
- 1 Firefighter enrolled in Smoke Divers School

# UPCOMING EVENTS

- PD/FD Trunk Or Treat
- Live Fire Training
- PD/FD Christmas Party
- New Ladder Truck
- Impact Fee Study
- 2027 Winter Fire School
- Additional Paramedic School Sponsorships
- Hiring of Additional Firefighters




# VISIT OUR WEBSITE

www.santaclarautah.gov/fire/

# FOLLOW US ON:

**FIRE ADMINISTRATION**
Monday – Thursday 7am – 5pm
(435) 673 – 6712 EXT.300

**NON-EMEGENCY DISPATCH (24-Hours)**
(435) 627 - 4300